

---

# EAST YORKSHIRE SOLAR FARM

**East Yorkshire Solar Farm  
EN010143**

## **Traffic Regulation Measures Plan**

**Part 1 of 3**

**Document Reference: EN010143/APP/2.5**

Regulation 5(2)(o)

Infrastructure Planning (Applications: Prescribed Forms and Procedure)

Regulations 2009

January 2024  
Revision Number: 01

2009

BOOM-POWER.CO.UK

**BOOM**  
POWER

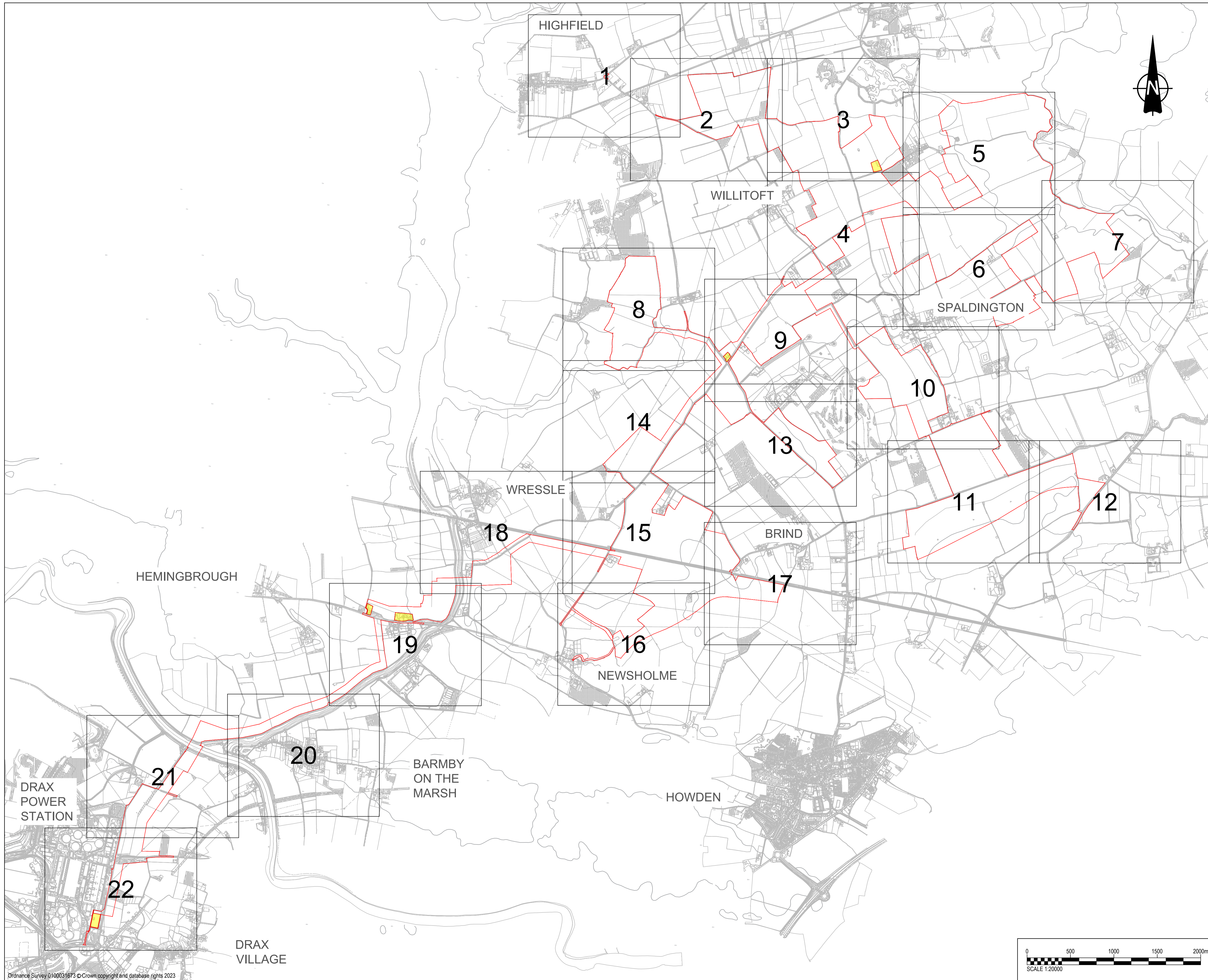

**PROJECT**

East Yorkshire Solar Farm

**CLIENT**

East Yorkshire Solar Farm Limited

**CONSULTANT**

AECOM  
 Midpoint  
 Alencon Link  
 Basingstoke, RG21 7PP  
 www.aecom.com

**GENERAL NOTES**

1. ALL DIMENSIONS IN METRES UNLESS STATED OTHERWISE.
2. DO NOT SCALE FROM THIS DRAWING. USE ONLY PRINTED DIMENSIONS.
3. THE PROPOSED WORKS SHOWN ARE ILLUSTRATIVE ONLY AND WILL BE SUBJECT TO CHANGE AS PART OF DETAILED DESIGN DEVELOPMENT. ANY CHANGES WILL BE LIMITED TO BEING WITHIN THE ORDER LIMITS AND ANY OTHER CONSTRAINTS INCLUDED IN THE DEVELOPMENT CONSENT ORDER.
4. THESE PLANS SHOULD BE READ IN CONJUNCTION WITH SCHEDULES 4 TO 8 (INCLUSIVE) OF THE DEVELOPMENT CONSENT ORDER.

**KEY**

- ORDER LIMITS
- LAND NOT INCLUDED IN THE ORDER LIMITS

**ISSUE/REVISION**

I/R	DATE	DESCRIPTION
P03	18/10/2023	Updated Sheet Plan Layout
P02	25/09/2023	Amended Following Internal Review
P01	01-09-2023	Issued for Internal Review

**ISSUE PURPOSE**

DCO Application

**PROJECT NUMBER**

60683115

**PLAN TITLE**

TRAFFIC REGULATION MEASURES KEY PLAN

**REFERENCE NUMBER**

EN010143/APP/2.5

**LEGISLATION REFERENCE**

APFP 2009 Regulation 5(2)(o)

This drawing has been prepared for the use of AECOM's client. It may not be used, modified, reproduced or relied upon by third parties, except as agreed by AECOM or as required by law. AECOM accepts no responsibility, and denies any liability whatsoever, to any party, that uses or relies on this drawing without AECOM's express written consent. Do not scale this document.

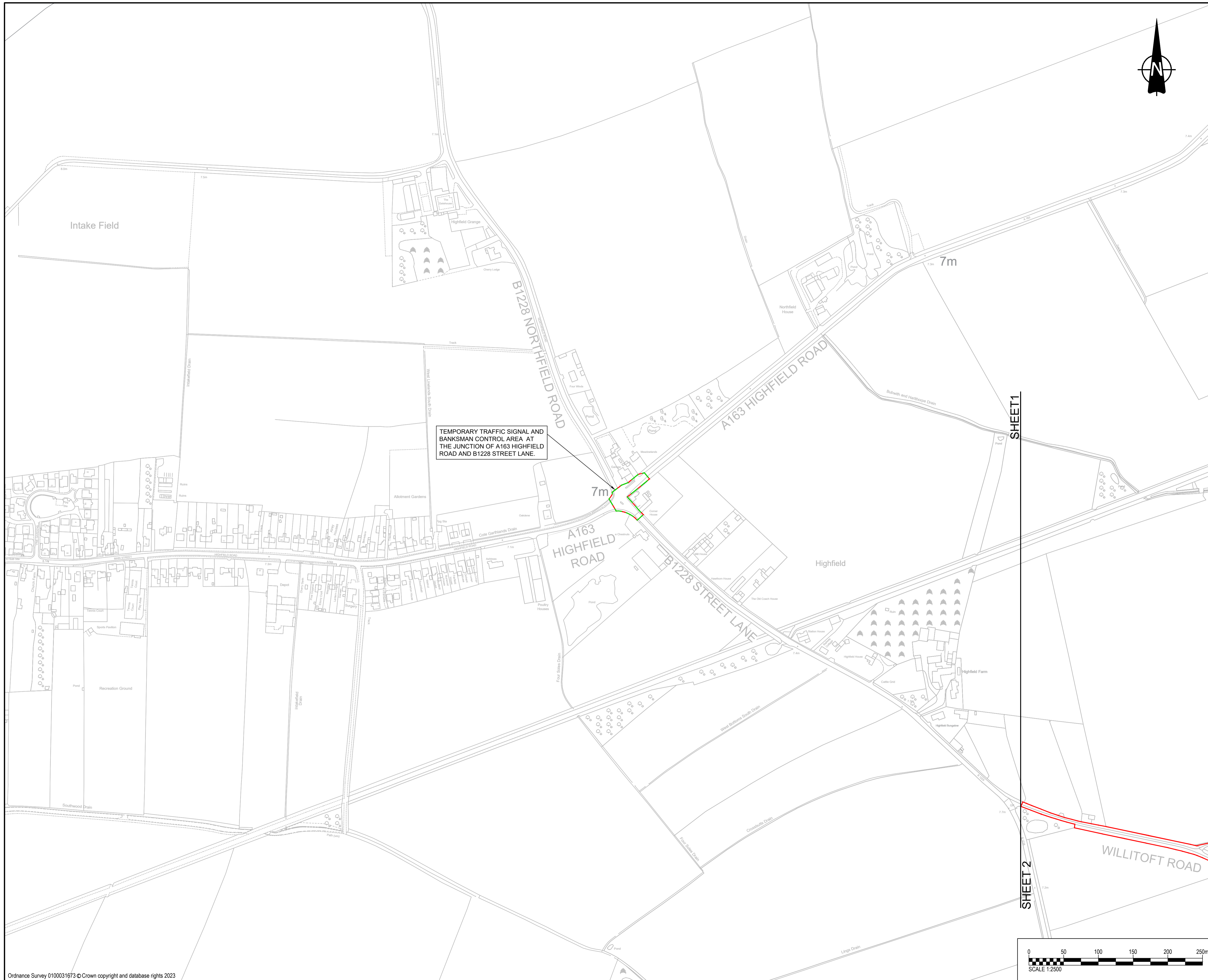

TEMPORARY TRAFFIC SIGNAL AND BANKSMAN CONTROL AREA AT THE JUNCTION OF A163 HIGHFIELD ROAD AND B1228 STREET LANE.

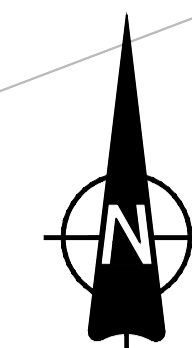

- GENERAL NOTES**
- ALL DIMENSIONS IN METRES UNLESS STATED OTHERWISE.
  - DO NOT SCALE FROM THIS DRAWING, USE ONLY PRINTED DIMENSIONS.
  - THE PROPOSED WORKS SHOWN ARE ILLUSTRATIVE ONLY AND WILL BE SUBJECT TO CHANGE AS PART OF DETAILED DESIGN DEVELOPMENT. ANY CHANGES WILL BE LIMITED TO BEING WITHIN THE ORDER LIMITS AND ANY OTHER CONSTRAINTS INCLUDED IN THE DEVELOPMENT CONSENT ORDER.
  - THE PROPOSED TRAFFIC REGULATION ORDERS AND TRAFFIC MANAGEMENT WORKS SHOWN ARE TO BE READ IN CONJUNCTION WITH SCHEDULE(S) 8 OF THE DEVELOPMENT CONSENT ORDER.
  - WHERE ANY TEMPORARY TRAFFIC MANAGEMENT WORKS ASSOCIATED WITH THE CONSTRUCTION OF THE SCHEME EXTEND OUTSIDE OF THE ORDER LIMITS PRESENTED AND THOSE AREAS DEFINED IN SCHEDULE 8 OF THE DEVELOPMENT CONSENT ORDER, A SEPARATE AGREEMENT WOULD NEED TO BE SOUGHT WITH THE RELEVANT LOCAL AUTHORITY.

- KEY**
- ORDER LIMITS
  - LAND NOT INCLUDED IN THE ORDER LIMITS
  - TEMPORARY TRAFFIC SIGNAL AND BANKSMAN CONTROL AREA

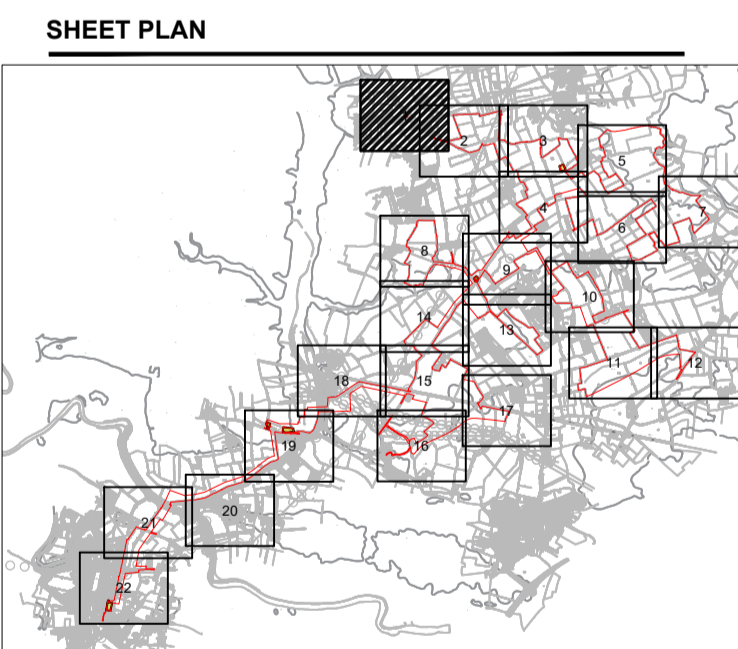

**ISSUE/REVISION**

I/R	DATE	DESCRIPTION
P05	09/01/2024	Updated to Reflect S55 Advice
P04	18/10/2023	Updated Sheet Plan Layout
P03	25/09/2023	Amended Following Legal Review
P02	22/09/2023	Amended Following Internal Review
P01	31/08/2023	Issued for Internal Review

**ISSUE PURPOSE**  
 DCO Application

**PROJECT NUMBER**  
 60683115

**PLAN TITLE**  
 TRAFFIC REGULATION MEASURES PLAN SHEET 1 OF 22

**REFERENCE NUMBER**  
 EN010143/APP/2.5

**LEGISLATION REFERENCE**  
 APPF 2009 Regulation 5(2)(o)

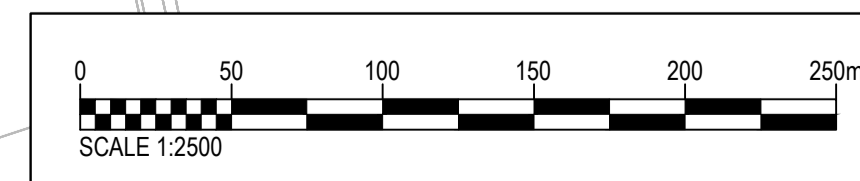

This drawing has been prepared for the use of AECOM's client. It may not be used, modified, reproduced or relied upon by third parties, except as agreed by AECOM or as required by law. AECOM accepts no responsibility, and denies any liability whatsoever, to any party that uses or relies on this drawing without AECOM's express written consent. Do not scale this document.

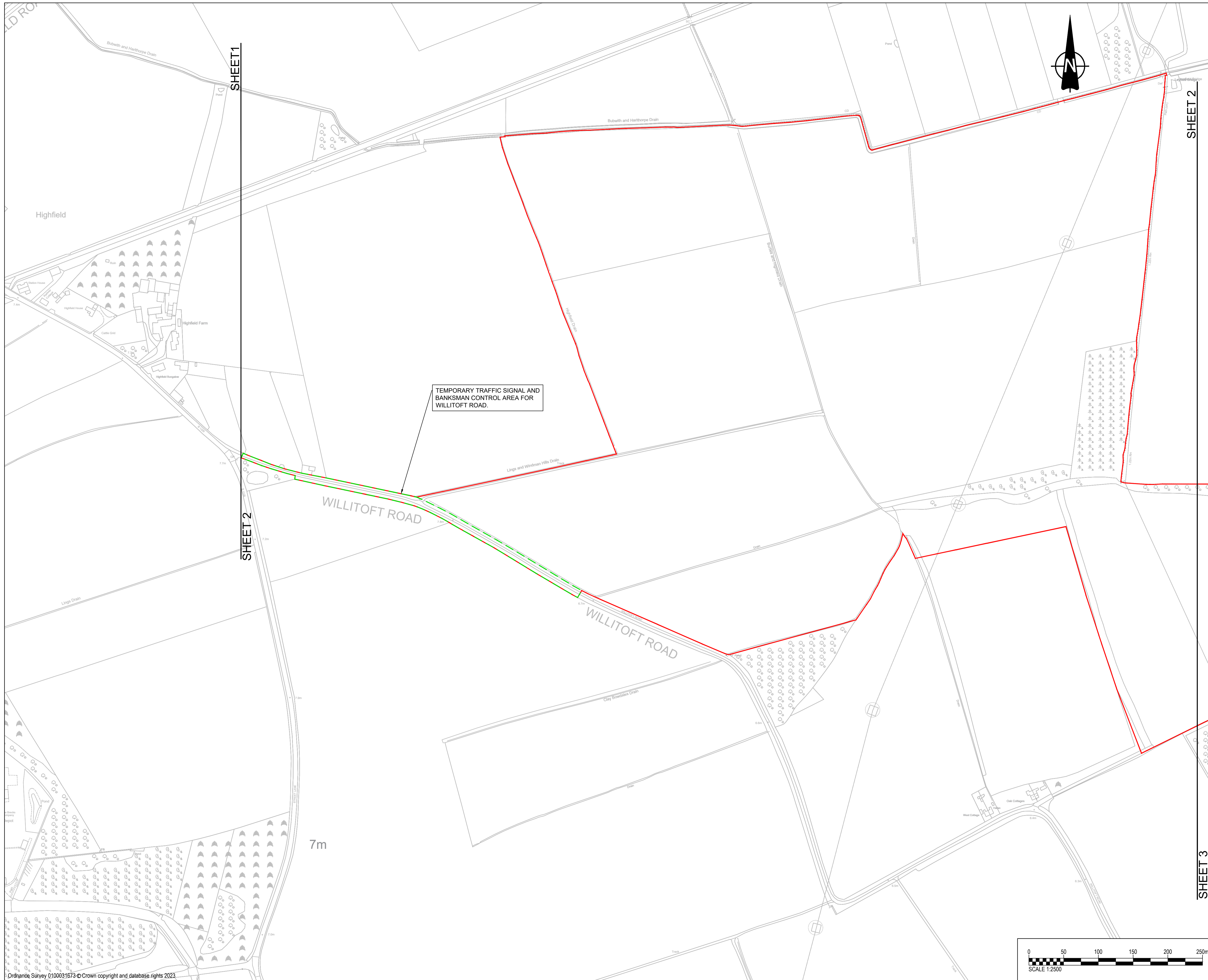

TEMPORARY TRAFFIC SIGNAL AND BANKSMAN CONTROL AREA FOR WILLITOFF ROAD.

**PROJECT**  
 East Yorkshire Solar Farm  
**CLIENT**  
 East Yorkshire Solar Farm Limited  
**CONSULTANT**

AECOM  
 Midpoint  
 Alencon Link  
 Basingstoke, RG21 7PP  
 www.aecom.com

- GENERAL NOTES**
- ALL DIMENSIONS IN METRES UNLESS STATED OTHERWISE.
  - DO NOT SCALE FROM THIS DRAWING, USE ONLY PRINTED DIMENSIONS.
  - THE PROPOSED WORKS SHOWN ARE ILLUSTRATIVE ONLY AND WILL BE SUBJECT TO CHANGE AS PART OF DETAILED DESIGN DEVELOPMENT. ANY CHANGES WILL BE LIMITED TO BEING WITHIN THE ORDER LIMITS AND ANY OTHER CONSTRAINTS INCLUDED IN THE DEVELOPMENT CONSENT ORDER.
  - THE PROPOSED TRAFFIC REGULATION ORDERS AND TRAFFIC MANAGEMENT WORKS SHOWN ARE TO BE READ IN CONJUNCTION WITH SCHEDULE(S) 8 OF THE DEVELOPMENT CONSENT ORDER.
  - WHERE ANY TEMPORARY TRAFFIC MANAGEMENT WORKS ASSOCIATED WITH THE CONSTRUCTION OF THE SCHEME EXTEND OUTSIDE OF THE ORDER LIMITS PRESENTED AND THOSE AREAS DEFINED IN SCHEDULE 8 OF THE DEVELOPMENT CONSENT ORDER, A SEPARATE AGREEMENT WOULD NEED TO BE SOUGHT WITH THE RELEVANT LOCAL AUTHORITY.

- KEY**
- ORDER LIMITS
  - LAND NOT INCLUDED IN THE ORDER LIMITS
  - TEMPORARY TRAFFIC SIGNAL AND BANKSMAN CONTROL AREA

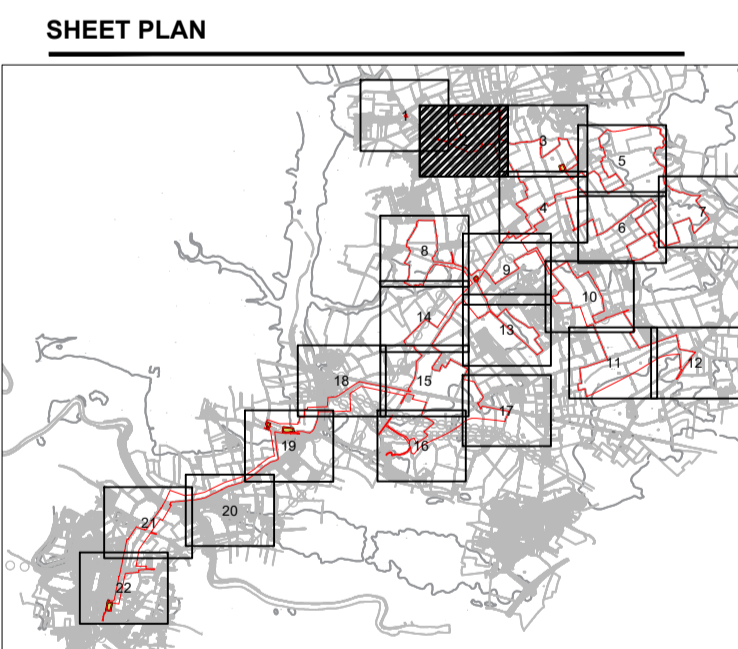

**ISSUE/REVISION**

I/R	DATE	DESCRIPTION
P04	09/01/2024	Updated to Reflect S55 Advice
P03	18/10/2023	Updated Sheet Plan Layout
P02	21/09/2023	Amended Following Internal Review
P01	31/08/2023	Issued for internal review

**ISSUE PURPOSE**  
 DCO Application  
**PROJECT NUMBER**  
 60683115  
**PLAN TITLE**  
 TRAFFIC REGULATION MEASURES PLAN SHEET 2 OF 22  
**REFERENCE NUMBER**  
 EN010143/APP/2.5  
**LEGISLATION REFERENCE**  
 APPF 2009 Regulation 5(2)(o)

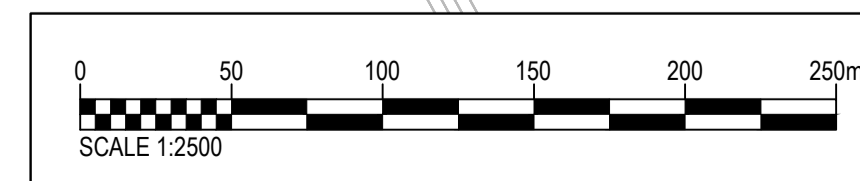

This drawing has been prepared for the use of AECOM's client. It may not be used, modified, reproduced or relied upon by third parties, except as agreed by AECOM or as required by law. AECOM accepts no responsibility, and denies any liability whatsoever, to any party that uses or relies on this drawing without AECOM's express written consent. Do not scale this document.

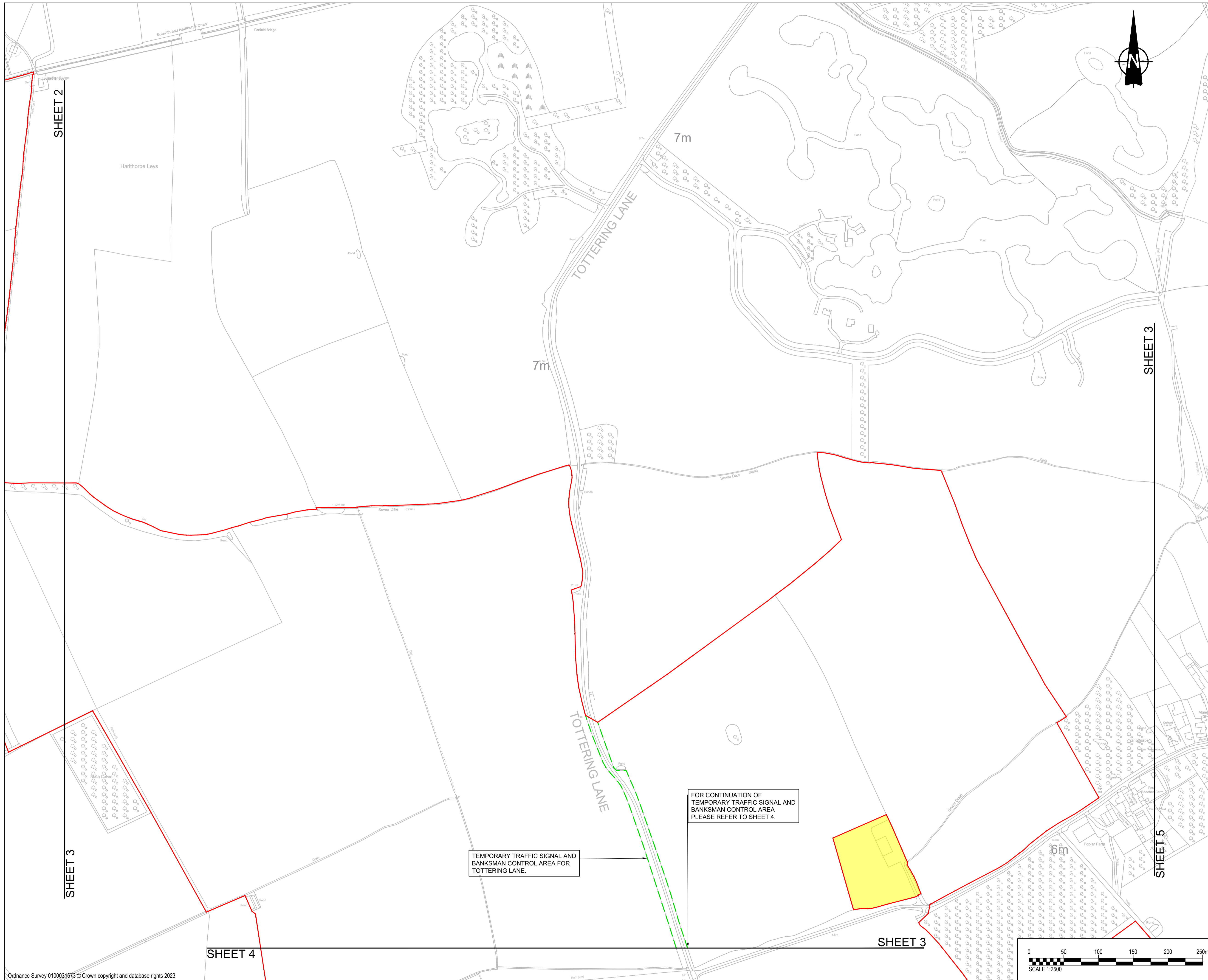

- GENERAL NOTES**
- ALL DIMENSIONS IN METRES UNLESS STATED OTHERWISE.
  - DO NOT SCALE FROM THIS DRAWING, USE ONLY PRINTED DIMENSIONS.
  - THE PROPOSED WORKS SHOWN ARE ILLUSTRATIVE ONLY AND WILL BE SUBJECT TO CHANGE AS PART OF DETAILED DESIGN DEVELOPMENT. ANY CHANGES WILL BE LIMITED TO BEING WITHIN THE ORDER LIMITS AND ANY OTHER CONSTRAINTS INCLUDED IN THE DEVELOPMENT CONSENT ORDER.
  - THE PROPOSED TRAFFIC REGULATION ORDERS AND TRAFFIC MANAGEMENT WORKS SHOWN ARE TO BE READ IN CONJUNCTION WITH SCHEDULE(S) 8 OF THE DEVELOPMENT CONSENT ORDER.
  - WHERE ANY TEMPORARY TRAFFIC MANAGEMENT WORKS ASSOCIATED WITH THE CONSTRUCTION OF THE SCHEME EXTEND OUTSIDE OF THE ORDER LIMITS PRESENTED AND THOSE AREAS DEFINED IN SCHEDULE 8 OF THE DEVELOPMENT CONSENT ORDER, A SEPARATE AGREEMENT WOULD NEED TO BE SOUGHT WITH THE RELEVANT LOCAL AUTHORITY.

- KEY**
- ORDER LIMITS
  - LAND NOT INCLUDED IN THE ORDER LIMITS
  - TEMPORARY TRAFFIC SIGNAL AND BANKSMAN CONTROL AREA

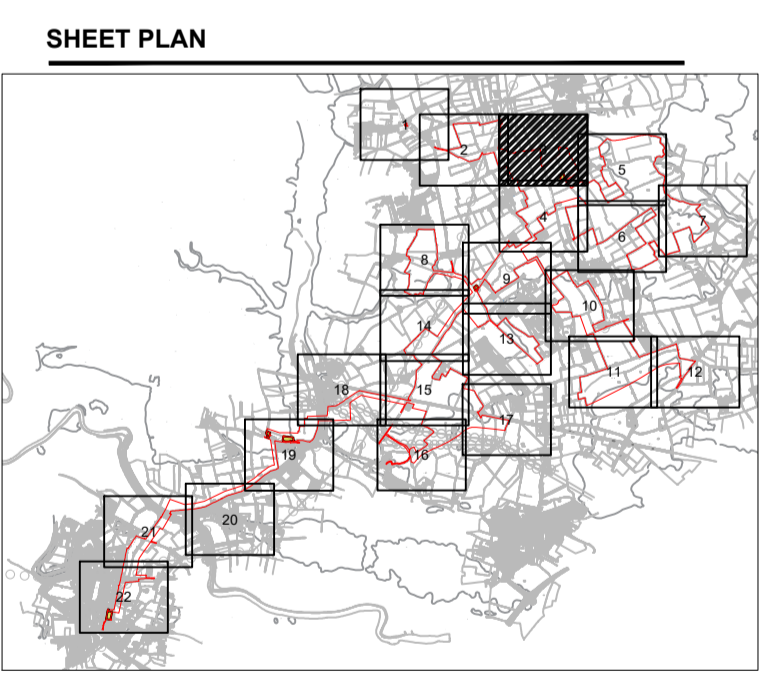

**ISSUE/REVISION**

I/R	DATE	DESCRIPTION
P05	09/01/2024	Updated to Reflect S55 Advice
P04	18/10/2023	Updated Sheet Plan Layout
P03	25/09/2023	Amended Following Legal Review
P02	21/09/2023	Amended Following Internal Review
P01	31/08/2023	Issued for Internal Review

**ISSUE PURPOSE**  
 DCO Application

**PROJECT NUMBER**  
 60683115

**PLAN TITLE**  
 TRAFFIC REGULATION MEASURES PLAN SHEET 3 OF 22

**REFERENCE NUMBER**  
 EN010143/APP/2.5

**LEGISLATION REFERENCE**  
 APFP 2009 Regulation 5(2)(o)

This drawing has been prepared for the use of AECOM's client. It may not be used, modified, reproduced or relied upon by third parties, except as agreed by AECOM or as required by AECOM's client. AECOM accepts no responsibility, and denies any liability whatsoever, to any party that uses or relies on this drawing without AECOM's express written consent. Do not scale this document.

**PROJECT**

East Yorkshire Solar Farm

**CLIENT**

East Yorkshire Solar Farm  
Limited  
CONSULTANT

**AECOM**

Midpoint  
Alencon Link  
Basingstoke, RG21 7PP  
www.aecom.com

**GENERAL NOTES**

1. ALL DIMENSIONS IN METRES UNLESS STATED OTHERWISE.
2. DO NOT SCALE FROM THIS DRAWING, USE ONLY PRINTED DIMENSIONS.
3. THE PROPOSED WORKS SHOWN ARE ILLUSTRATIVE ONLY AND WILL BE SUBJECT TO CHANGE AS PART OF DETAILED DESIGN DEVELOPMENT. ANY CHANGES WILL BE LIMITED TO BEING WITHIN THE ORDER LIMITS AND ANY OTHER CONSTRAINTS INCLUDED IN THE DEVELOPMENT CONSENT ORDER.
4. THE PROPOSED TRAFFIC REGULATION ORDERS AND TRAFFIC MANAGEMENT WORKS SHOWN ARE TO BE READ IN CONJUNCTION WITH SCHEDULE(S) 8 OF THE DEVELOPMENT CONSENT ORDER.
5. WHERE ANY TEMPORARY TRAFFIC MANAGEMENT WORKS ASSOCIATED WITH THE CONSTRUCTION OF THE SCHEME EXTEND OUTSIDE OF THE ORDER LIMITS PRESENTED AND THOSE AREAS DEFINED IN SCHEDULE 8 OF THE DEVELOPMENT CONSENT ORDER, A SEPARATE AGREEMENT WOULD NEED TO BE SOUGHT WITH THE RELEVANT LOCAL AUTHORITY.

**KEY**

- ORDER LIMITS
- LAND NOT INCLUDED IN THE ORDER LIMITS
- TEMPORARY TRAFFIC SIGNAL AND BANKSMAN CONTROL AREA

**SHEET PLAN**

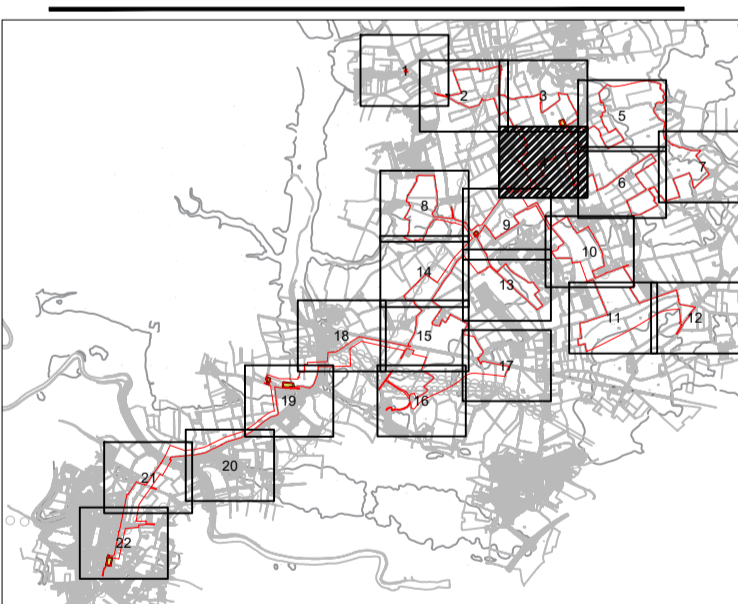

**ISSUE/REVISION**

I/R	DATE	DESCRIPTION
P06	09/01/2024	Updated to Reflect S55 Advice
P05	15/11/2023	Updated Control Areas
P04	18/10/2023	Updated Sheet Plan Layout
P03	25/09/2023	Amended Following Legal Review
P02	21/09/2023	Amended Following Internal Review
P01	31/08/2023	Issued for Internal Review

**ISSUE PURPOSE**

DCO Application

**PROJECT NUMBER**

60683115

**PLAN TITLE**

TRAFFIC REGULATION  
MEASURES PLAN SHEET 4 OF 22

**REFERENCE NUMBER**

EN010143/APP/2.5

**LEGISLATION REFERENCE**

APFP 2009 Regulation 5(2)(o)

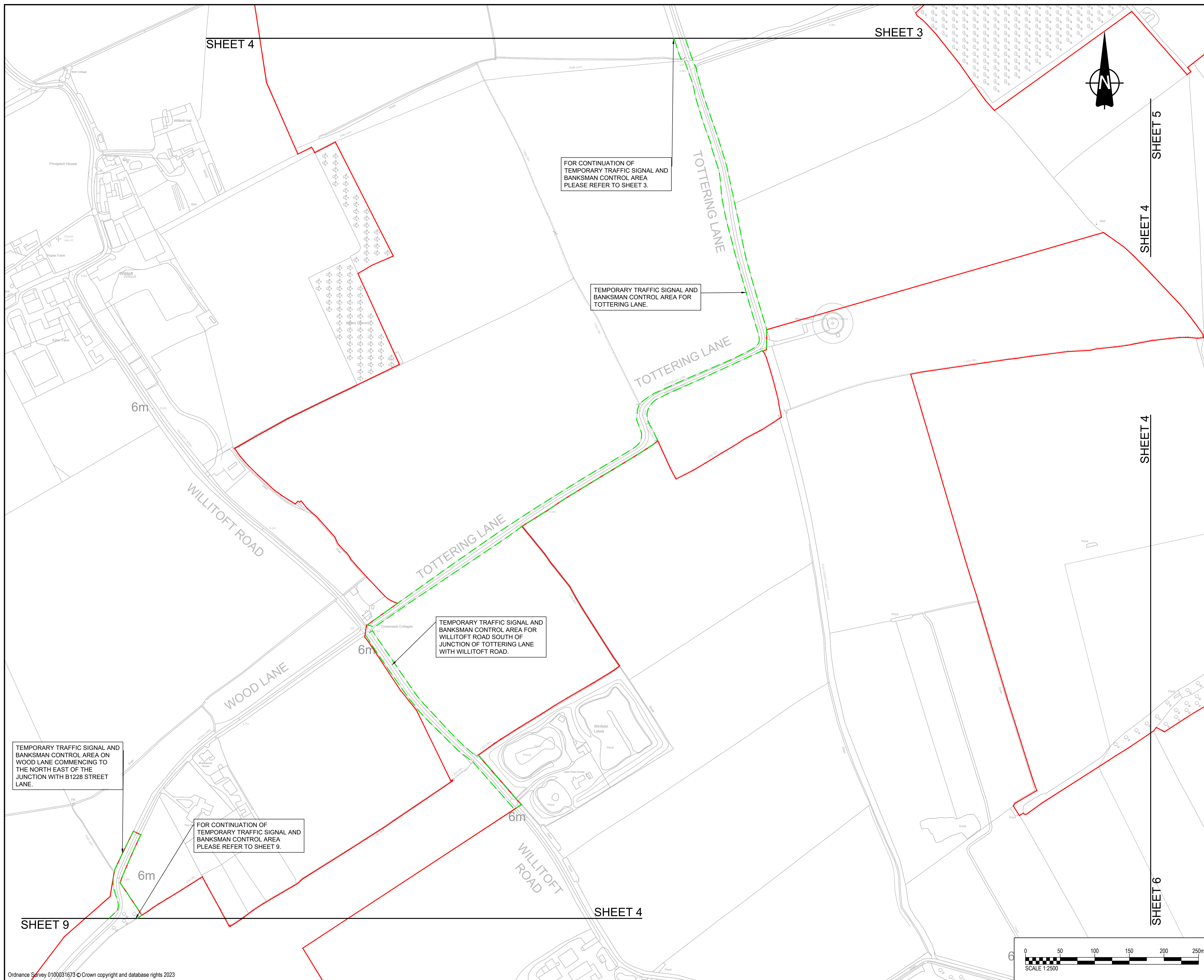

FOR CONTINUATION OF  
TEMPORARY TRAFFIC SIGNAL AND  
BANKSMAN CONTROL AREA  
PLEASE REFER TO SHEET 3.

TEMPORARY TRAFFIC SIGNAL AND  
BANKSMAN CONTROL AREA FOR  
TOTTERING LANE.

TEMPORARY TRAFFIC SIGNAL AND  
BANKSMAN CONTROL AREA FOR  
WILLITOF ROAD SOUTH OF  
JUNCTION OF TOTTERING LANE  
WITH WILLITOF ROAD.

TEMPORARY TRAFFIC SIGNAL AND  
BANKSMAN CONTROL AREA ON  
WOOD LANE COMMENCING TO  
THE NORTH EAST OF THE  
JUNCTION WITH B1228 STREET  
LANE.

FOR CONTINUATION OF  
TEMPORARY TRAFFIC SIGNAL AND  
BANKSMAN CONTROL AREA  
PLEASE REFER TO SHEET 9.

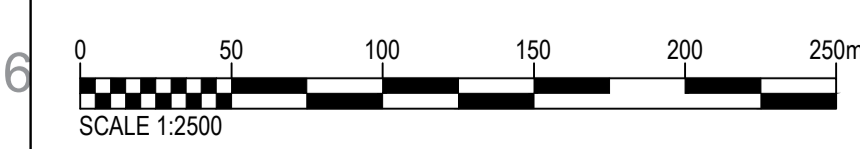

This drawing has been prepared for the use of AECOM's client. It may not be used, modified, reproduced or relied upon by third parties, except as agreed by AECOM or as required by law. AECOM accepts no responsibility, and denies any liability whatsoever, to any party that uses or relies on this drawing without AECOM's express written consent. Do not scale this document.



**SHEET NOT USED AS PART OF THIS DRAWING SERIES**

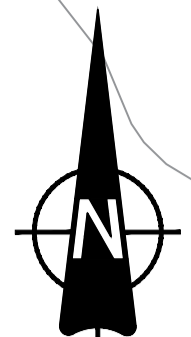

**PROJECT**  
 East Yorkshire Solar Farm  
**CLIENT**  
 East Yorkshire Solar Farm  
**CONSULTANT**  
 Limited

AECOM  
 Midpoint  
 Alencon Link  
 Basingstoke, RG21 7PP  
 www.aecom.com

- GENERAL NOTES**
1. ALL DIMENSIONS IN METRES UNLESS STATED OTHERWISE.
  2. DO NOT SCALE FROM THIS DRAWING, USE ONLY PRINTED DIMENSIONS.
  3. THE PROPOSED WORKS SHOWN ARE ILLUSTRATIVE ONLY AND WILL BE SUBJECT TO CHANGE AS PART OF DETAILED DESIGN DEVELOPMENT. ANY CHANGES WILL BE LIMITED TO BEING WITHIN THE ORDER LIMITS AND ANY OTHER CONSTRAINTS INCLUDED IN THE DEVELOPMENT CONSENT ORDER.
  4. THE PROPOSED TRAFFIC REGULATION ORDERS AND TRAFFIC MANAGEMENT WORKS SHOWN ARE TO BE READ IN CONJUNCTION WITH SCHEDULE(S) 8 OF THE DEVELOPMENT CONSENT ORDER.
  5. WHERE ANY TEMPORARY TRAFFIC MANAGEMENT WORKS ASSOCIATED WITH THE CONSTRUCTION OF THE SCHEME EXTEND OUTSIDE OF THE ORDER LIMITS PRESENTED AND THOSE AREAS DEFINED IN SCHEDULE 8 OF THE DEVELOPMENT CONSENT ORDER, A SEPARATE AGREEMENT WOULD NEED TO BE SOUGHT WITH THE RELEVANT LOCAL AUTHORITY.

- KEY**
- ORDER LIMITS
  - LAND NOT INCLUDED IN THE ORDER LIMITS
  - TEMPORARY TRAFFIC SIGNAL AND BANKSMAN CONTROL AREA

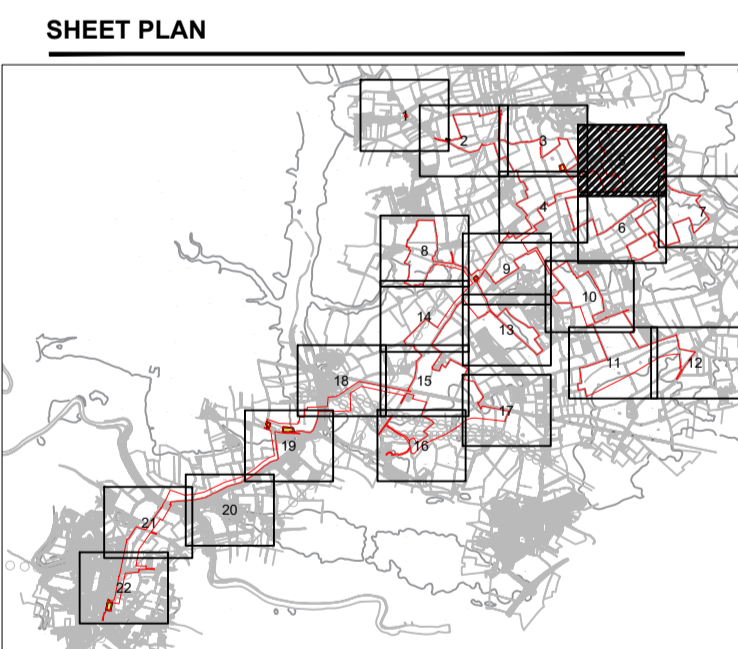

ISSUE/REVISION		
I/R	DATE	DESCRIPTION
P03	18/10/2023	Updated Sheet Plan Layout
P02	21/09/2023	Amender Following Internal Review
P01	31/08/2023	Issued for Internal Review

**ISSUE PURPOSE**  
 DCO Application  
**PROJECT NUMBER**  
 60683115  
**PLAN TITLE**  
 TRAFFIC REGULATION  
 MEASURES PLAN SHEET 5 OF 22  
**REFERENCE NUMBER**  
 EN010143/APP/2.5  
**LEGISLATION REFERENCE**  
 APPF 2009 Regulation 5(2)(o)

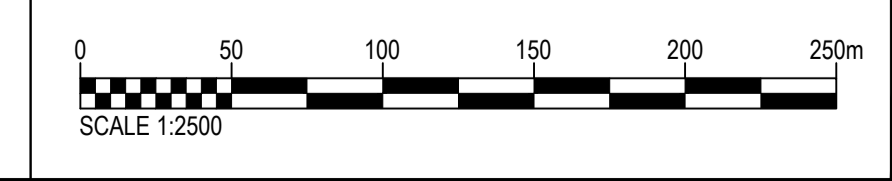

ISO A1 594mm x 841mm  
 Approved: JCH  
 Checked: MP  
 Designer: JT  
 Project Management Initials:  
 Last saved by: JAMES HEWINGS/2024.01.10 - Last Picked: 2024.01.10  
 Filename: C:\USERS\CONROY.THOMAS\AECOM\60683115 BOOM POWER SOLAR DCO - GENERAL\900\_CAD\_GIS\910\_CAD\EVSF - HIGHWAYS CAD\DRAWINGS (CAD)\60683115-HGN-DR-CH-2005\_P05.DWG

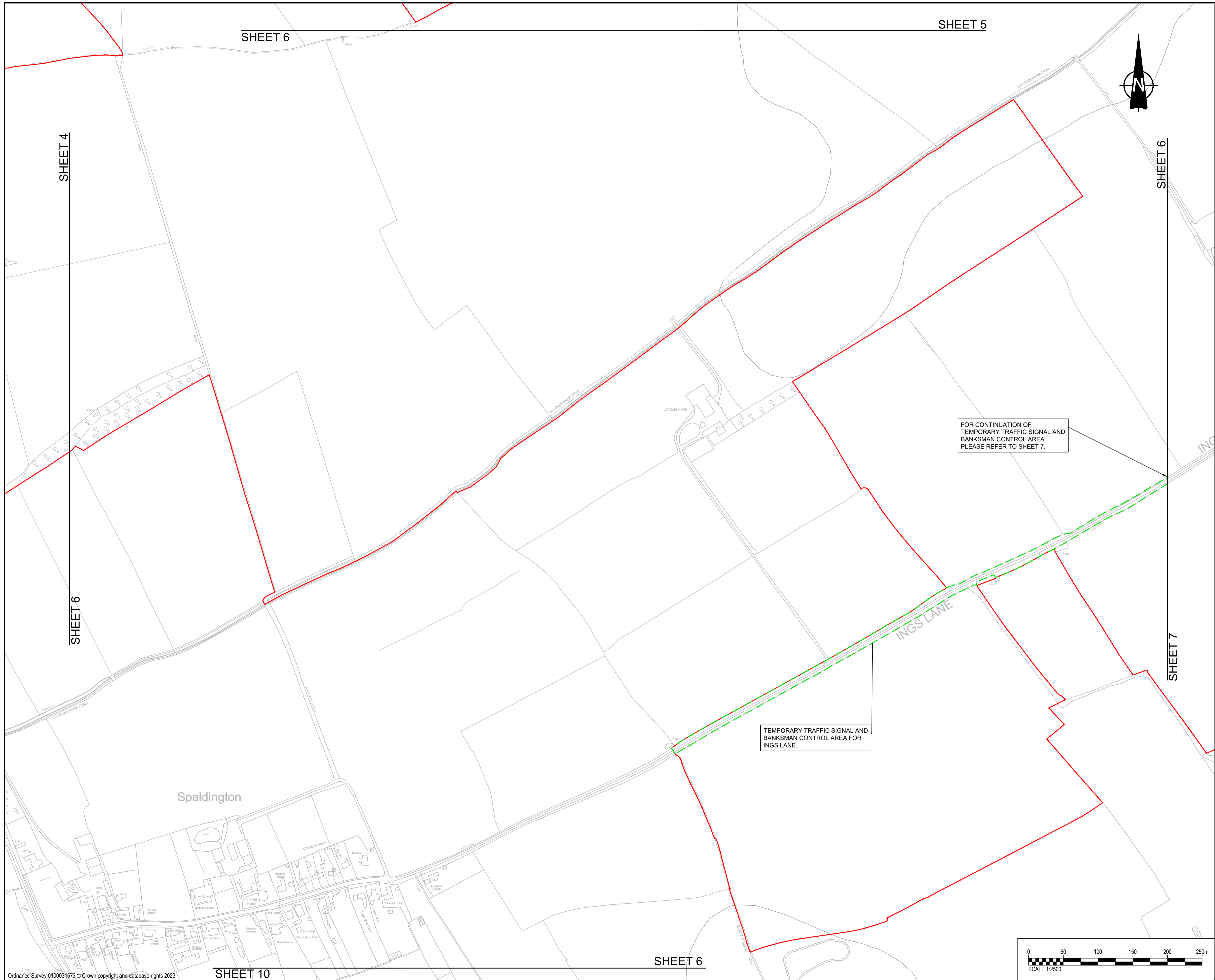

FOR CONTINUATION OF  
 TEMPORARY TRAFFIC SIGNAL AND  
 BANKSMAN CONTROL AREA  
 PLEASE REFER TO SHEET 7.

TEMPORARY TRAFFIC SIGNAL AND  
 BANKSMAN CONTROL AREA FOR  
 INGS LANE.

- GENERAL NOTES**
1. ALL DIMENSIONS IN METRES UNLESS STATED OTHERWISE.
  2. DO NOT SCALE FROM THIS DRAWING, USE ONLY PRINTED DIMENSIONS.
  3. THE PROPOSED WORKS SHOWN ARE ILLUSTRATIVE ONLY AND WILL BE SUBJECT TO CHANGE AS PART OF DETAILED DESIGN DEVELOPMENT. ANY CHANGES WILL BE LIMITED TO BEING WITHIN THE ORDER LIMITS AND ANY OTHER CONSTRAINTS INCLUDED IN THE DEVELOPMENT CONSENT ORDER.
  4. THE PROPOSED TRAFFIC REGULATION ORDERS AND TRAFFIC MANAGEMENT WORKS SHOWN ARE TO BE READ IN CONJUNCTION WITH SCHEDULE(S) 8 OF THE DEVELOPMENT CONSENT ORDER.
  5. WHERE ANY TEMPORARY TRAFFIC MANAGEMENT WORKS ASSOCIATED WITH THE CONSTRUCTION OF THE SCHEME EXTEND OUTSIDE OF THE ORDER LIMITS PRESENTED AND THOSE AREAS DEFINED IN SCHEDULE 8 OF THE DEVELOPMENT CONSENT ORDER, A SEPARATE AGREEMENT WOULD NEED TO BE SOUGHT WITH THE RELEVANT LOCAL AUTHORITY.

- KEY**
- ORDER LIMITS
  - LAND NOT INCLUDED IN THE ORDER LIMITS
  - TEMPORARY TRAFFIC SIGNAL AND BANKSMAN CONTROL AREA

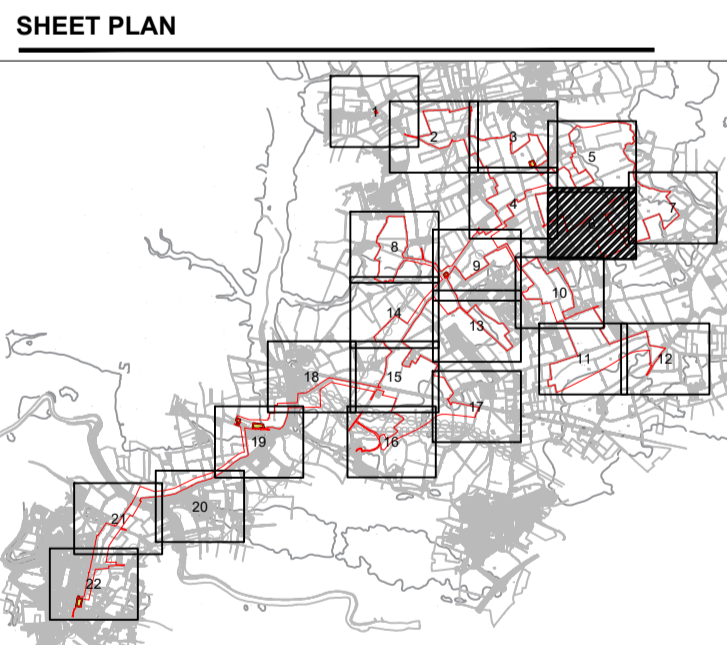

**ISSUE/REVISION**

I/R	DATE	DESCRIPTION
P05	09/01/2024	Updated to Reflect S55 Advice
P04	18/10/2023	Updated Sheet Plan Layout
P03	25/09/2023	Amended Following Legal Review
P02	21/09/2023	Amended Following Internal Review
P01	31/08/2023	Issued for Internal Review

**ISSUE PURPOSE**  
 DCO Application  
**PROJECT NUMBER**  
 60683115  
**PLAN TITLE**  
 TRAFFIC REGULATION  
 MEASURES PLAN SHEET 6 OF 22  
**REFERENCE NUMBER**  
 EN010143/APP/2.5  
**LEGISLATION REFERENCE**  
 APPF 2009 Regulation 5(2)(o)

This drawing has been prepared for the use of AECOM's client. It may not be used, modified, reproduced or relied upon by third parties, except as agreed by AECOM or as required by law. AECOM accepts no responsibility, and denies any liability whatsoever, to any party that uses or relies on this drawing without AECOM's express written consent. Do not scale this document.



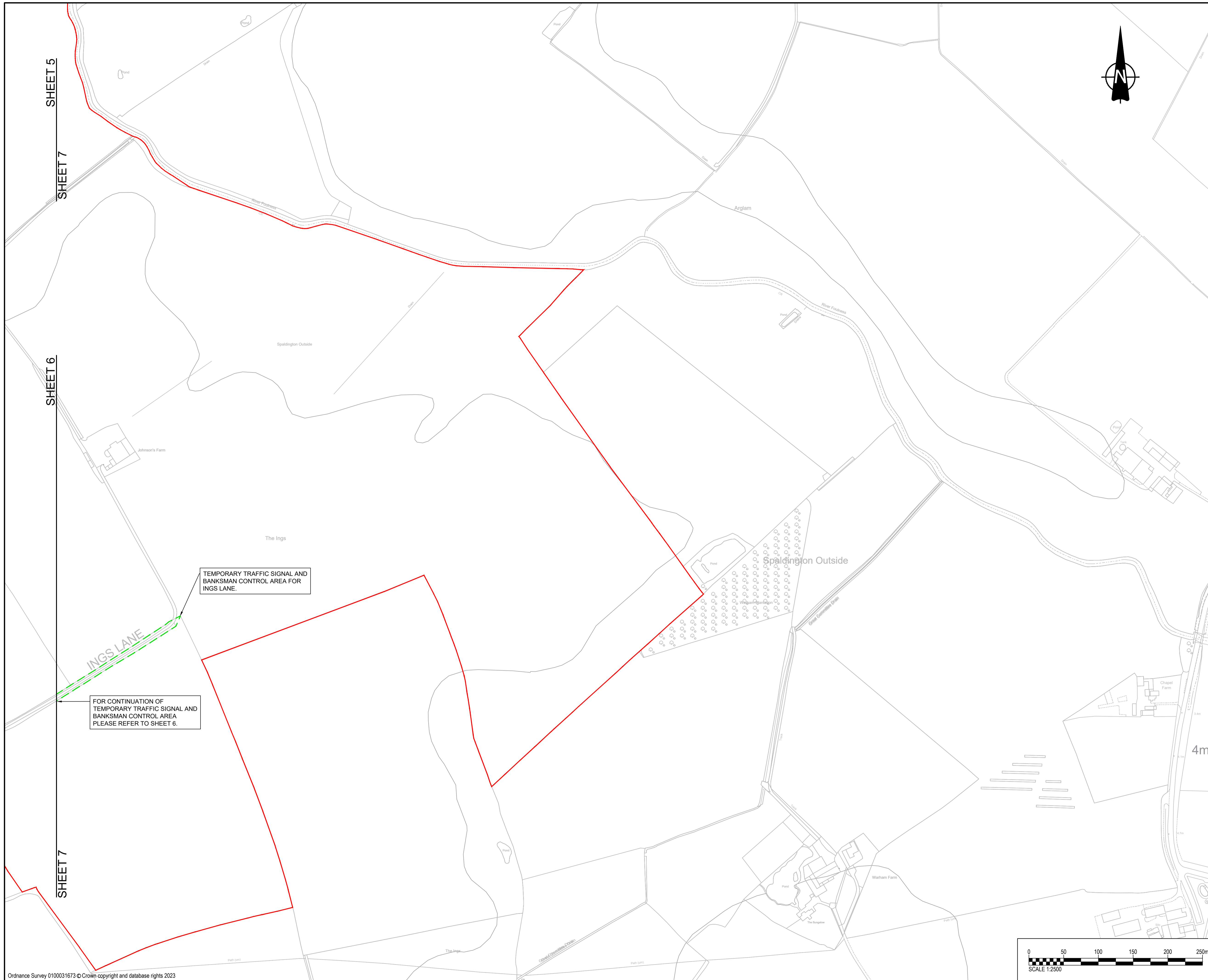

- GENERAL NOTES**
1. ALL DIMENSIONS IN METRES UNLESS STATED OTHERWISE.
  2. DO NOT SCALE FROM THIS DRAWING, USE ONLY PRINTED DIMENSIONS.
  3. THE PROPOSED WORKS SHOWN ARE ILLUSTRATIVE ONLY AND WILL BE SUBJECT TO CHANGE AS PART OF DETAILED DESIGN DEVELOPMENT. ANY CHANGES WILL BE LIMITED TO BEING WITHIN THE ORDER LIMITS AND ANY OTHER CONSTRAINTS INCLUDED IN THE DEVELOPMENT CONSENT ORDER.
  4. THE PROPOSED TRAFFIC REGULATION ORDERS AND TRAFFIC MANAGEMENT WORKS SHOWN ARE TO BE READ IN CONJUNCTION WITH SCHEDULE(S) 8 OF THE DEVELOPMENT CONSENT ORDER.
  5. WHERE ANY TEMPORARY TRAFFIC MANAGEMENT WORKS ASSOCIATED WITH THE CONSTRUCTION OF THE SCHEME EXTEND OUTSIDE OF THE ORDER LIMITS PRESENTED AND THOSE AREAS DEFINED IN SCHEDULE 8 OF THE DEVELOPMENT CONSENT ORDER, A SEPARATE AGREEMENT WOULD NEED TO BE SOUGHT WITH THE RELEVANT LOCAL AUTHORITY.

- KEY**
- ORDER LIMITS
  - LAND NOT INCLUDED IN THE ORDER LIMITS
  - TEMPORARY TRAFFIC SIGNAL AND BANKSMAN CONTROL AREA

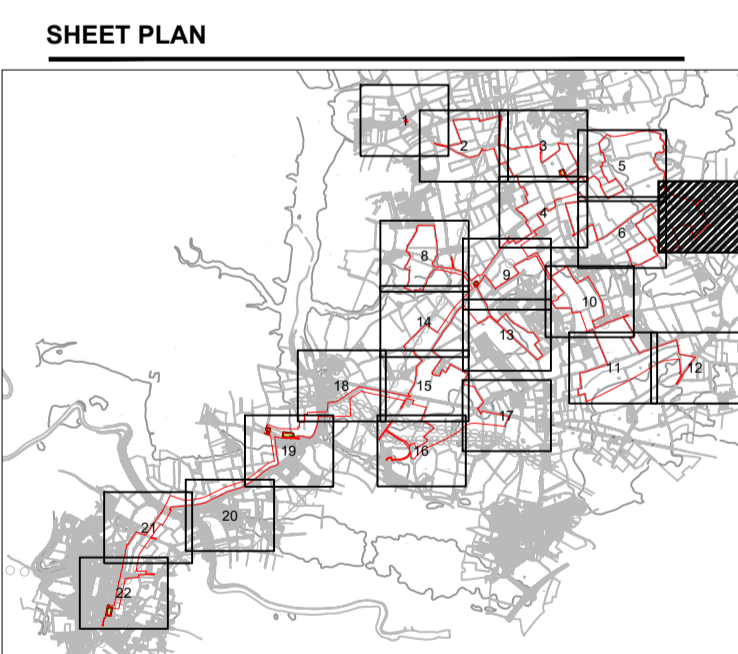

**ISSUE/REVISION**

I/R	DATE	DESCRIPTION
P05	09/01/2024	Updated to Reflect S55 Advice
P04	18/10/2023	Updated Sheet Plan Layout
P03	25/09/2023	Amended Following Legal Review
P02	21/09/2023	Amended Following Internal Review
P01	31/08/2023	Issued for Internal Review

**ISSUE PURPOSE**  
 DCO Application

**PROJECT NUMBER**  
 60683115

**PLAN TITLE**  
 TRAFFIC REGULATION  
 MEASURES PLAN SHEET 7 OF 22

**REFERENCE NUMBER**  
 EN010143/APP/2.5

**LEGISLATION REFERENCE**  
 APFP 2009 Regulation 5(2)(o)

This drawing has been prepared for the use of AECOM's client. It may not be used, modified, reproduced or relied upon by third parties, except as agreed by AECOM or as required by law. AECOM accepts no responsibility, and denies any liability whatsoever, to any party that uses or relies on this drawing without AECOM's express written consent. Do not scale this document.

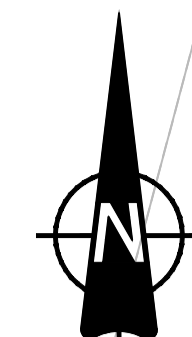
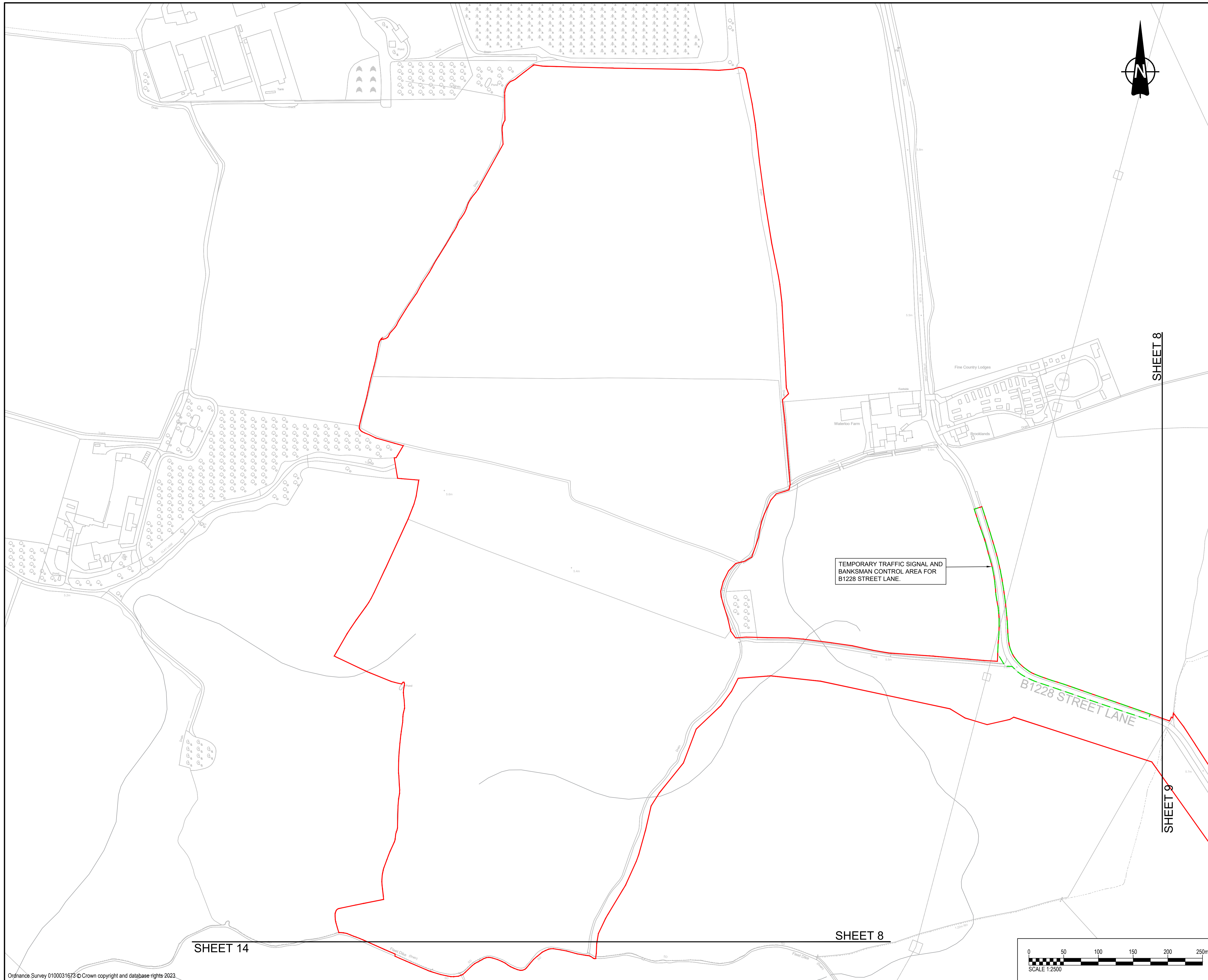

SHEET 8  
 SHEET 9  
 SHEET 14

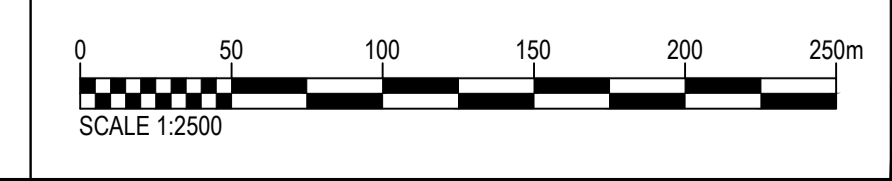

- GENERAL NOTES**
- ALL DIMENSIONS IN METRES UNLESS STATED OTHERWISE.
  - DO NOT SCALE FROM THIS DRAWING, USE ONLY PRINTED DIMENSIONS.
  - THE PROPOSED WORKS SHOWN ARE ILLUSTRATIVE ONLY AND WILL BE SUBJECT TO CHANGE AS PART OF DETAILED DESIGN DEVELOPMENT. ANY CHANGES WILL BE LIMITED TO BEING WITHIN THE ORDER LIMITS AND ANY OTHER CONSTRAINTS INCLUDED IN THE DEVELOPMENT CONSENT ORDER.
  - THE PROPOSED TRAFFIC REGULATION ORDERS AND TRAFFIC MANAGEMENT WORKS SHOWN ARE TO BE READ IN CONJUNCTION WITH SCHEDULE(S) 8 OF THE DEVELOPMENT CONSENT ORDER.
  - WHERE ANY TEMPORARY TRAFFIC MANAGEMENT WORKS ASSOCIATED WITH THE CONSTRUCTION OF THE SCHEME EXTEND OUTSIDE OF THE ORDER LIMITS PRESENTED AND THOSE AREAS DEFINED IN SCHEDULE 8 OF THE DEVELOPMENT CONSENT ORDER, A SEPARATE AGREEMENT WOULD NEED TO BE SOUGHT WITH THE RELEVANT LOCAL AUTHORITY.

- KEY**
- ORDER LIMITS
  - LAND NOT INCLUDED IN THE ORDER LIMITS
  - TEMPORARY TRAFFIC SIGNAL AND BANKSMAN CONTROL AREA

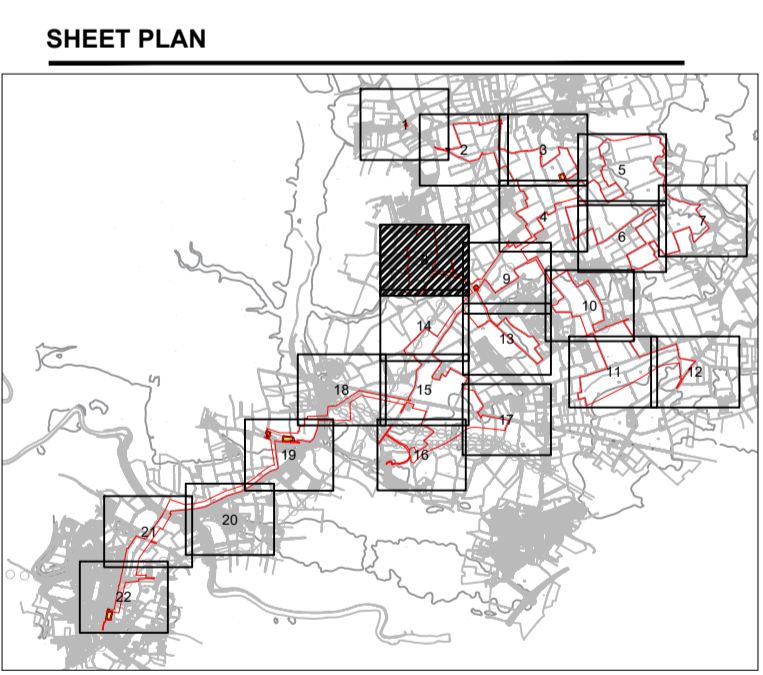

**ISSUE/REVISION**

I/R	DATE	DESCRIPTION
P05	09/01/2024	Updated to Reflect S55 Advice
P04	18/10/2023	Updated Sheet Plan Layout
P03	25/09/2023	Amended Following Legal Review
P02	21/09/2023	Amended Following Internal Review
P01	31/08/2023	Issued for Internal Review

**ISSUE PURPOSE**  
 DCO Application  
**PROJECT NUMBER**  
 60683115  
**PLAN TITLE**  
 TRAFFIC REGULATION  
 MEASURES PLAN SHEET 8 OF 22  
**REFERENCE NUMBER**  
 EN010143/APP/2.5  
**LEGISLATION REFERENCE**  
 APFP 2009 Regulation 5(2)(o)

This drawing has been prepared for the use of AECOM's client. It may not be used, modified, reproduced or relied upon by third parties, except as agreed by AECOM or as required by law. AECOM accepts no responsibility, and denies any liability whatsoever, to any party that uses or relies on this drawing without AECOM's express written consent. Do not scale this document.